

Building Sketch

Borrower	n/a				
Property Address	9208 N 6th St				
City	Phoenix	County	Maricopa	State	AZ
Lender/Client				Zip Code	85020

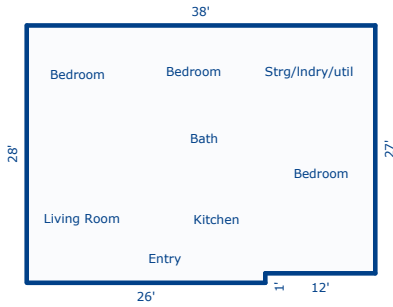

All figures and measurements are approximate.

Sketch by Apex Sketch v5 Standard™

Comments:

AREA CALCULATIONS SUMMARY			
Code	Description	Net Size	Net Totals
GBA1	First Floor	1052.00	1052.00
Net BUILDING Area		(rounded)	1052

BUILDING AREA BREAKDOWN		
Breakdown	Subtotals	
First Floor		1026.00
38.0 x 27.0		1026.00
1.0 x 26.0		26.00
2 Items		(rounded)
		1052

Building Sketch

Borrower	n/a			
Property Address	9208 N 6th St			
City	Phoenix	County Maricopa	State AZ	Zip Code 85020
Lender/Client				

All figures and measurements are approximate.

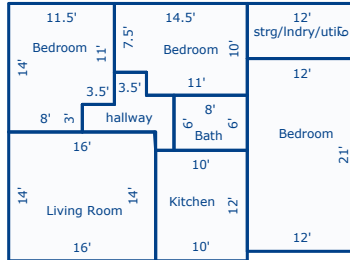

Sketch by Apex Sketch v5 Standard™

Comments:

AREA CALCULATIONS SUMMARY			
Code	Description	Net Size	Net Totals
GLA1	Living room	224.00	
	Bedroom 1	150.50	
	Bedroom 2	136.25	
	Kitchen	120.00	
	Bathroom	48.00	
	Bedroom 3	252.00	
	Hallway	49.38	
	strg/lndry/utl	-72.00	
			908.13
	Net LIVABLE Area	(rounded)	908

LIVING AREA BREAKDOWN			
Breakdown			Subtotals
Living room			
	14.0 x	16.0	224.00
Bedroom 1			
	3.0 x	8.0	24.00
	11.0 x	11.5	126.50
Bedroom 2			
	14.5 x	7.5	108.75
	2.5 x	11.0	27.50
Kitchen			
	10.0 x	12.0	120.00
Bathroom			
	6.0 x	8.0	48.00
Bedroom 3			
	12.0 x	21.0	252.00
Hallway			
	1.0 x	6.5	6.50
	2.0 x	2.0	4.00
	3.0 x	10.0	30.00
	2.5 x	3.5	8.75
	0.5 x	2.0	0.13
	2.0 x	0.1	0.13
strg/lndry/utl			
	6.0 x	12.0	-72.00
14 Items		(rounded)	908

Building Sketch

Borrower	n/a		
Property Address	9202 N 6th St		
City	Phoenix	County Maricopa	State AZ
Lender/Client	Zip Code 85020		

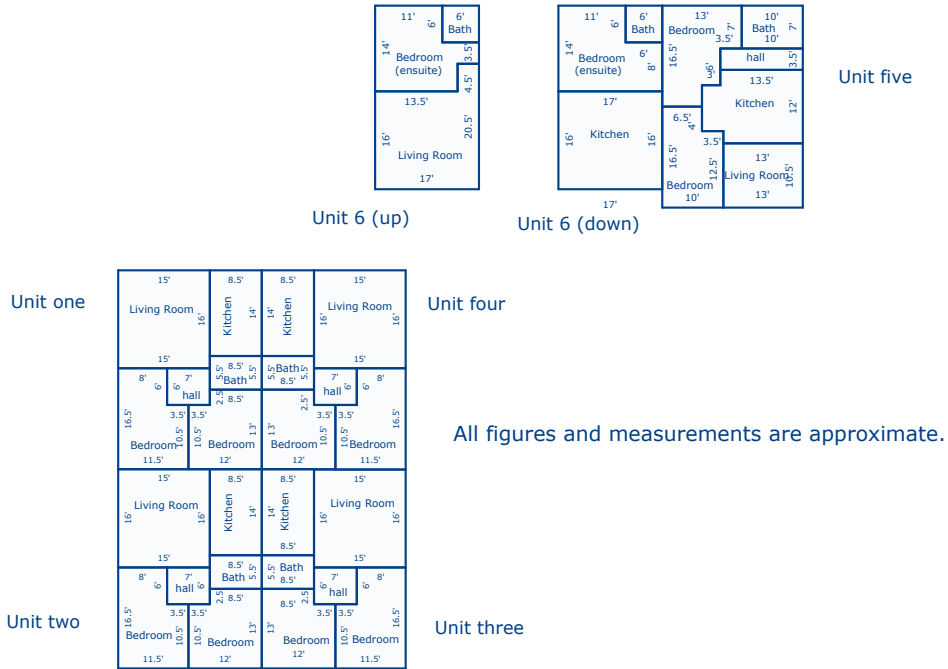

Sketch by Apex Sketch v5 Standard™

Comments:

AREA CALCULATIONS SUMMARY			
Code	Description	Net Size	Net Totals
GLA1	Unit one living room	240.00	
	Unit one bedroom 1	168.75	
	Unit one bedroom 2	147.25	
	Unit one bathroom	46.75	
	Unit one kitchen	119.00	
	Unit one hallway	42.00	
	Unit two living room	240.00	
	Unit two bedroom 1	168.75	
	Unit two bedroom 2	147.25	
	Unit two bathroom	46.75	
	Unit two kitchen	119.00	
	Unit two hallway	42.00	
	Unit three bedroom 2	168.75	
	Unit 3 living room	240.00	
	Unit three kitchen	119.00	
	Unit 3 bathroom	46.75	
	Unit 3 bedroom 1	147.25	
	Unit 3 hallway	42.00	
	Unit 4 kitchen	119.00	
	Unit 4 bathroom	46.75	
	Unit 4 bedroom 1	147.25	
	Unit 4 bedroom 2	168.75	
	Unit 4 living room	240.00	
	Unit 4 hallway	42.00	
	Unit 5 living room	136.50	
	Unit 5 bedroom 1	151.00	
	Unit 5 bedroom 2	170.75	
	Unit 5 bathroom	70.00	
	Unit 5 hallway	47.25	
	Net LivABLE Area	(rounded)	4834

LIVING AREA BREAKDOWN		
Breakdown	Subtotals	
Unit one living room		
16.0 x 15.0	240.00	
Unit one bedroom 1		
6.0 x 8.0	48.00	
10.5 x 11.5	120.75	
Unit one bedroom 2		
12.0 x 10.5	126.00	
2.5 x 8.5	21.25	
Unit one bathroom		
5.5 x 8.5	46.75	
Unit one kitchen		
14.0 x 8.5	119.00	
Unit one hallway		
7.0 x 6.0	42.00	
Unit two living room		
16.0 x 15.0	240.00	
Unit two bedroom 1		
6.0 x 8.0	48.00	
10.5 x 11.5	120.75	
Unit two bedroom 2		
12.0 x 10.5	126.00	
2.5 x 8.5	21.25	
Unit two bathroom		
5.5 x 8.5	46.75	
Unit two kitchen		
14.0 x 8.5	119.00	
Unit two hallway		
7.0 x 6.0	42.00	
3	3306.50	
53 Items	(rounded)	4834