

ELECTRICAL NOTES

- 1. E3902.1 BATHROOM RECEPTACLES. ALL 125-VOLT, SINGLE-PHASE, 15- AND 20-AMPERE RECEPTACLES INSTALLED IN BATHROOMS SHALL HAVE GROUND-FAULT CIRCUIT-INTERRUPTER PROTECTION FOR PERSONNEL.
- 2. E3902.2 GARAGE AND ACCESSORY BUILDING RECEPTACLES. ALL 125-VOLT, SINGLE-PHASE, 15- OR 20-AMPERE RECEPTACLES INSTALLED IN GARAGES AND GRADE-LEVEL PORTIONS OF UNFINISHED ACCESSORY BUILDINGS USED FOR STORAGE OR WORK AREAS SHALL HAVE GROUND-FAULT CIRCUIT-INTERRUPTER PROTECTION FOR PERSONNEL.
- 3. E3902.3 OUTDOOR RECEPTACLES. ALL 125-VOLT, SINGLE-PHASE, 15- AND 20-AMPERE RECEPTACLES INSTALLED OUTDOORS SHALL HAVE GROUND-FAULT CIRCUIT-INTERRUPTER PROTECTION FOR PERSONNEL.
- 4. E3902.6 KITCHEN RECEPTACLES. ALL 125-VOLT, SINGLE-PHASE, 15- AND 20-AMPERE RECEPTACLES THAT SERVE COUNTERTOP SURFACES SHALL HAVE GROUND-FAULT CIRCUIT-INTERRUPTER PROTECTION FOR PERSONNEL.
- 5. E3902.7 SINK RECEPTACLES. ALL 125-VOLT, SINGLE-PHASE, 15- AND 20-AMPERE RECEPTACLES THAT ARE LOCATED WITHIN 6 FEET (1829 MM) OF THE OUTSIDE EDGE OF A SINK THAT IS LOCATED IN AN AREA OTHER THAN A KITCHEN, SHALL HAVE GROUND-FAULT CIRCUIT-INTERRUPTER PROTECTION FOR PERSONNEL.
- 6. E3902.14 LOCATION OF GROUND-FAULT CIRCUIT INTERRUPTERS. GROUND-FAULT CIRCUIT INTERRUPTERS SHALL BE INSTALLED IN A READILY ACCESSIBLE LOCATION.
- 7. E3902.16 ARC-FAULT CIRCUIT-INTERRUPTER PROTECTION. ALL BRANCH CIRCUITS THAT SUPPLY 120-VOLT, SINGLE-PHASE, 15- AND 20-AMPERE OUTLETS INSTALLED IN FAMILY ROOMS, DINING ROOMS, KITCHENS, LAUNDRY AREAS, LIVING ROOMS, PARLORS, LIBRARIES, DENS, BEDROOMS, SUNROOMS, RECREATIONS ROOMS, CLOSETS, HALLWAYS AND SIMILAR ROOMS OR AREAS SHALL BE PROTECTED BY A COMBINATION TYPE ARC-FAULT CIRCUIT INTERRUPTER INSTALLED TO PROVIDE PROTECTION OF THE BRANCH CIRCUIT.
- 8. E4002.14 TAMPER-RESISTANT RECEPTACLES. IN AREAS SPECIFIED IN SECTION E3901.1, 125-VOLT, 15- AND 20-AMPERE RECEPTACLES SHALL BE LISTED TAMPER-RESISTANT RECEPTACLES.
- 9. EXCEPTION: RECEPTACLES IN THE FOLLOWING LOCATIONS SHALL NOT BE REQUIRED TO BE TAMPER RESISTANT:
 - 1. RECEPTACLES LOCATED MORE THAN 5.5 FEET (1676 MM) ABOVE THE FLOOR.
 - 2. RECEPTACLES THAT ARE PART OF A LUMINARIES OR APPLIANCE.
 - 3. A SINGLE RECEPTACLE FOR A SINGLE APPLIANCE OR A DUPLEX RECEPTACLE FOR TWO APPLIANCES WHERE SUCH RECEPTACLES ARE LOCATED IN SPACES DEDICATED FOR THE APPLIANCES SERVED AND, UNDER CONDITIONS OF NORMAL USE, THE APPLIANCES ARE NOT EASILY MOVED FROM ONE PLACE TO ANOTHER. THE APPLIANCES SHALL BE CORD-AND-PLUG-CONNECTED TO SUCH RECEPTACLES IN ACCORDANCE WITH SECTION E3909.4.
- 13. R315.2.1 CARBON MONOXIDE ALARMS. FOR NEW CONSTRUCTION, AN APPROVED CARBON MONOXIDE ALARM SHALL BE INSTALLED OUTSIDE OF EACH SEPARATE SLEEPING AREA IN THE IMMEDIATE VICINITY OF THE BEDROOMS IN DWELLING UNITS WITHIN WHICH FUEL-FIRED APPLIANCES ARE INSTALLED AND IN DWELLING UNITS THAT HAVE ATTACHED GARAGES.
- 14. R315.7 CARBON MONOXIDE DETECTION SYSTEMS. CARBON MONOXIDE DETECTION SYSTEMS THAT INCLUDE CARBON MONOXIDE DETECTORS AND AUDIBLE NOTIFICATION APPLIANCES, INSTALLED AND MAINTAINED IN ACCORDANCE WITH THIS SECTION FOR CARBON MONOXIDE ALARMS AND NFPA 720, SHALL BE PERMITTED. THE CARBON MONOXIDE DETECTORS SHALL BE LISTED AS COMPLYING WITH UL 2075. WHERE A HOUSEHOLD CARBON MONOXIDE DETECTION SYSTEM IS INSTALLED, IT SHALL BECOME A PERMANENT FIXTURE OF THE OCCUPANCY, OWNED BY THE HOMEOWNER AND SHALL BE MONITORED BY AN APPROVED SUPERVISING STATION.
- 15. R315.2.2 ALTERATIONS, REPAIRS AND ADDITIONS. WHERE ALTERATIONS, REPAIRS OR ADDITIONS REQUIRING A PERMIT OCCUR, OR WHERE ONE OR MORE SLEEPING ROOMS ARE ADDED OR CREATED IN EXISTING DWELLINGS, THE INDIVIDUAL DWELLING UNIT SHALL BE EQUIPPED WITH CARBON MONOXIDE ALARMS LOCATED AS REQUIRED FOR NEW DWELLINGS.
- 16. E3902.3 OUTDOOR RECEPTACLES. ALL 125-VOLT, SINGLE-PHASE, 15- AND 20-AMPERE RECEPTACLES INSTALLED OUTDOORS SHALL HAVE GROUND-FAULT CIRCUIT-INTERRUPTER PROTECTION FOR PERSONNEL.
- 17. E4002.9 FIFTEEN- AND 20-AMPERE RECEPTACLES IN WET LOCATIONS. WHERE INSTALLED IN A WET LOCATION, 15- AND 20-AMPERE, 125- AND 250-VOLT RECEPTACLES SHALL HAVE AN ENCLOSURE THAT IS WEATHERPROOF WHETHER OR NOT THE ATTACHMENT PLUG CAP IS INSERTED. FIFTEEN- AND 20-AMPERE, 125- AND 250-VOLT NON-LOCKING RECEPTACLES INSTALLED IN WET LOCATIONS SHALL BE A LISTED WEATHER-RESISTANT TYPE.

ELECTRICAL NOTES

- 1. ALL ELECTRICAL WORK SHALL BE INSTALLED IN ACCORDANCE WITH ALL REQUIREMENTS OF THE LATEST EDITION OF THE NATIONAL ELECTRICAL CODE, AS STATE, FEDERAL, COUNTY, OR LOCAL SUPPLEMENTS OR ADDITIONS. IN INSTANCES WHERE THE DRAWINGS AND THE NATIONAL ELECTRIC CODE ARE IN CONFLICT, THE WORK SHALL BE INSTALLED AS PER REQUIREMENTS OF THE NATIONAL CODE.
- 2. ALL SWITCHES TO BE MOUNTED AT 44" A.F.F U.N.O. TO THE BOTTOM OF THE BOX.
- 3. ELECTRICAL CONTRACTOR SHALL VERIFY ALL LOAD REQUIREMENTS FOR SIZING ALL ELECTRICAL EQUIPMENT TO ACCOMMODATE ALL DEVICES, VERIFY LOCATION OF ALL OUTLETS, LIGHTS, AND ALL OTHER FIXTURES PRIOR TO INSTALLATION. COORDINATE HOOK UP & INSTALLATION SCHEDULES WITH OTHER TRADES AND EXACT REQUIREMENTS PRIOR TO INSTALLATION OF ANY ELECTRICAL EQUIPMENT.
- 4. ELECTRICAL CONTRACTOR SHALL COORDINATE LOCATIONS OF TELEPHONE OUTLETS, DATA OUTLETS & TELEVISION OUTLETS & VERIFY EXACT REQUIREMENTS PRIOR TO INSTALLATION.
- 5. FIXTURES LOCATED IN A DAMP OR WET LOCATIONS SHALL BE "LISTED" TO BE SUITABLE FOR SUCH LOCATIONS.
- 6. PROVIDE GFCI PROTECTION FOR RECEPTACLES WITHIN 6' OF ALL LAVATORIES, SINKS AND BASINS.
- 7. RECEPTACLES IN GARAGE, MECHANICAL ROOMS AND UNCONDITIONED STORAGE ROOMS SHALL BE MOUNTED AT +18" A.F.F. AND SHALL BE A GFCI CIRCUIT.
- 8. RECEPTACLE OUTLETS SHALL BE INSTALLED SO THAT NO POINT ALONG THE FLOOR LINE IN ANY WALL SPACE IS MORE THAN 6' MEASURED HORIZONTALLY, FROM AN OUTLET IN THAT SPACE, INCLUDING ANY WALL SPACE 2' OR MORE IN WIDTH AND THE WALL SPACE OCCUPIED BY FIXED PANELS IN EXTERIOR WALLS
- 9. PROVIDE A GROUNDING ELECTRODE OF NOT LESS THAN 20" OF #4 BARE COPPER (200 AMP SERVICE)
- 10. PROVIDE BONDING TO THE WATER PIPING, GAS AND METAL BUILDING SYSTEMS.(MIN. #4 FOR 200 AMP SERVICE)
- 11. SMOKE DETECTORS SHALL BE PROVIDED TO PROTECT EACH SEPARATE SLEEPING AREA AND BE A MIN. OF 3'-0" FROM DUCT OPENING. SMOKE DETECTORS SHALL BE PERMANENTLY WIRED AND INTERCONNECTED. PROVIDE DETECTORS ON EACH FLOOR LEVEL. WHERE THE HIGHEST POINT OF A CEILING IN A ROOM THAT OPENS TO THE HALLWAY SERVING THE BEDROOM EXCEEDS THAT OF THE OPENING TO THE HALLWAY BY 24" OR MORE, DETECTORS SHALL BE INSTALLED IN THE HALLWAY AND ADJACENT ROOM. DETECTORS TO HAVE BATTERY BACK UP.
- 12. ALL RECESSED LIGHTING TO BE THERMALLY PROTECTED.
- 13. ALL CEILING BOXES USED FOR SUPPORT OF FANS, SHALL BE RIGIDLY SECURED IN PLACE TO BUILDING FRAME AND LISTED FOR THE APPLICATION/LOCATION AS PER NEC 370-23, 370-27(c), 422-18)
- 14. BRANCH-CIRCUIT SWITCH OR CIRCUIT BREAKER WHERE WITHIN SIGHT FROM THE HEATING EQUIPMENT OR CAPABLE OF BEING LOCKED OFF AND SIMULTANEOUSLY DISCONNECTS THE HEATER, MOTOR CONTROLLER(S) AND SUPPLEMENTARY OVERCURRENT PROTECTIVE DEVICES FROM ALL UNGROUNDED CONDUCTORS. THE PROVISION FOR LOCKING OR ADDING A LOCK TO THE DISCONNECTING MEANS SHALL BE INSTALLED ON OR AT THE SWITCH OR CIRCUIT BREAKER USED AS THE DISCONNECTING MEANS AND SHALL REMAIN IN PLACE WITH OR WITHOUT THE LOCK INSTALLED. THE DISCONNECTING MEANS SHALL HAVE AN AMPERE RATING NOT LESS THAN 125 PERCENT OF THE TOTAL LOAD OF THE MOTORS AND THE HEATERS
- 15. N1104.1 (R404.1) LIGHTING EQUIPMENT (MANDATORY). A MINIMUM OF 90 PERCENT OF THE LAMPS IN PERMANENTLY INSTALLED LIGHTING FIXTURES SHALL BE HIGH-EFFICACY LAMPS OR A MINIMUM OF 90 PERCENT OF THE PERMANENTLY INSTALLED LIGHTING FIXTURES SHALL CONTAIN ONLY HIGH-EFFICACY LAMPS.
- 16. EXCEPTION: LOW-VOLTAGE LIGHTING SHALL NOT BE REQUIRED TO UTILIZE HIGH-EFFICIENCY LAMPS.
- 17. N1102.4.4 (R402.4.4) RECESSED LIGHTING. RECESSED LUMINARIES INSTALLED IN THE BUILDING THERMAL ENVELOPE SHALL BE SEALED TO LIMIT AIR LEAKAGE BETWEEN CONDITIONED AND UNCONDITIONED SPACES. ALL RECESSED LUMINARIES SHALL BE IC-RATED AND LABELED AS HAVING AN AIR LEAKAGE RATE NOT MORE THAN 2.0 CFM (0.944 L/S) WHEN TESTED IN ACCORDANCE WITH ASTM E283 AT A 1.57 PSF (75 PA) PRESSURE DIFFERENTIAL. ALL RECESSED LUMINARIES SHALL BE SEALED WITH A GASKET OR CAULK BETWEEN THE HOUSING AND THE INTERIOR WALL OR CEILING COVERING.
- 18. E3901.7 OUTDOOR OUTLETS. AT LEAST ONE RECEPTACLE OUTLET THAT IS ACCESSIBLE WHILE STANDING AT GRADE LEVEL AND LOCATED NOT MORE THAN 6 FEET, 6 INCHES (1981 MM) ABOVE GRADE, SHALL BE INSTALLED OUTDOORS AT THE FRONT AND BACK OF EACH DWELLING UNIT HAVING DIRECT ACCESS TO GRADE. BALCONIES, DECKS, AND PORCHES THAT ARE ACCESSIBLE FROM INSIDE OF THE DWELLING UNIT SHALL HAVE AT LEAST ONE RECEPTACLE OUTLET INSTALLED WITHIN THE PERIMETER OF THE BALCONY, DECK, OR PORCH. THE RECEPTACLE SHALL BE LOCATED NOT MORE THAN 6 FEET, 6 INCHES

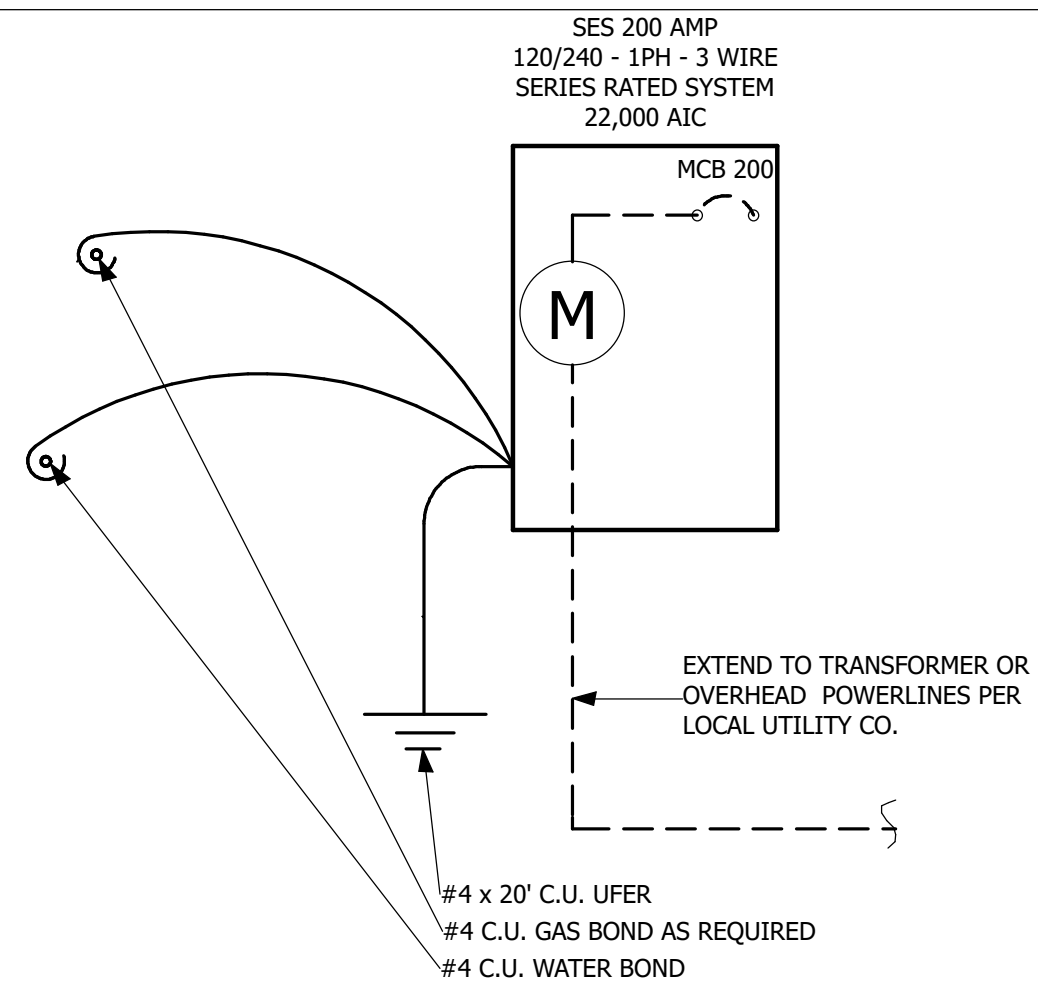

UNIT A ELECTRICAL CALCULATIONS

QTY	DESCRIPTION	VA	TOTAL VA
937	LIVABLE SQUARE FOOT	3	2811
2	SMALL APPLIANCE CIRCUIT	1500	3000
1	CLOTHES WASHER	1500	1500
1	DISPOSAL	400	400
1	REFRIGERATOR	1800	1800
1	RANGE & OVEN	9000	9000
1	WATER HEATER	4800	4800
1	DRYER	5000	5000
1	MICROWAVE	1500	1500
1	AIR HANDLER	2616	2616
SUBTOTAL			32427
FIRST 10,000 @ 100%			10000
REMAINING @ 40%			8970.8
2 TON A/C @ 100%			3340.8
TOTAL VA			22311.6
TOTAL AMPS (VA/240)			93.0
UPGRADE SERVICE			200 AMP

UNIT B ELECTRICAL CALCULATIONS

QTY	DESCRIPTION	VA	TOTAL VA
865	LIVABLE SQUARE FOOT	3	2595
2	SMALL APPLIANCE CIRCUIT	1500	3000
1	CLOTHES WASHER	1500	1500
1	DISPOSAL	400	400
1	REFRIGERATOR	1800	1800
1	RANGE & OVEN	9000	9000
1	WATER HEATER	4800	4800
1	DRYER	5000	5000
1	MICROWAVE	1500	1500
1	AIR HANDLER	2616	2616
SUBTOTAL			32211
FIRST 10,000 @ 100%			10000
REMAINING @ 40%			8884.4
2 TON A/C @ 100%			3340.8
TOTAL VA			22225.2
TOTAL AMPS (VA/240)			92.6
UPGRADE SERVICE			200 AMP

UNIT A MAIN BREAKER (200 AMP)

NUM	DESCRIPTION	AMP	WIRE	WIRE	AMP	DESCRIPTION	NUM
1		30 AMP	10 AWG	8 AWG	40 AMP		2
3	2 TON A/C	30 AMP	10 AWG	8 AWG	40 AMP	RANGE/OVEN	4
5		30 AMP	10 AWG	8 AWG	40 AMP		6
7	WATER HEATER	30 AMP	10 AWG	8 AWG	40 AMP	DRYER	8
9	AIR HANDLER	20 AMP	12 AWG	12 AWG	20 AMP	GFCI/AFCI KITCHEN #1	10
11	WASHER	20 AMP	12 AWG	12 AWG	20 AMP	GFCI/AFCI KITCHEN #2	12
13	AFCI/AFCI LAUNDRY	20 AMP	12 AWG	12 AWG	20 AMP	REFRIGERATOR	14
15	GFCI BATH	20 AMP	12 AWG	12 AWG	20 AMP	DISPOSAL	16
17	AFCI BEDROOM 1	15 AMP	14 AWG	12 AWG	20 AMP	MICROWAVE	18
19	AFCI BEDROOM 2	15 AMP	14 AWG	12 AWG	20 AMP	AFCI LIVING ROOM	20
21	AFCI SMOKE/CO DETECTORS	20 AMP	12 AWG	12 AWG	20 AMP	GFCI EXTERIOR	22
23							24
25							26

UNIT B MAIN BREAKER (200 AMP)

NUM	DESCRIPTION	AMP	WIRE	WIRE	AMP	DESCRIPTION	NUM
1		30 AMP	10 AWG	8 AWG	40 AMP		2
3	2 TON A/C	30 AMP	10 AWG	8 AWG	40 AMP	RANGE/OVEN	4
5		30 AMP	10 AWG	8 AWG	40 AMP		6
7	WATER HEATER	30 AMP	10 AWG	8 AWG	40 AMP	DRYER	8
9	AIR HANDLER	20 AMP	12 AWG	12 AWG	20 AMP	GFCI/AFCI KITCHEN #1	10
11	WASHER	20 AMP	12 AWG	12 AWG	20 AMP	GFCI/AFCI KITCHEN #2	12
13	AFCI/AFCI LAUNDRY	20 AMP	12 AWG	12 AWG	20 AMP	REFRIGERATOR	14
15	GFCI BATH	20 AMP	12 AWG	12 AWG	20 AMP	DISPOSAL	16
17	AFCI BEDROOM 1	15 AMP	14 AWG	12 AWG	20 AMP	MICROWAVE	18
19	AFCI BEDROOM 2	15 AMP	14 AWG	12 AWG	20 AMP	AFCI LIVING ROOM	20
21	AFCI SMOKE/CO DETECTORS	20 AMP	12 AWG	12 AWG	20 AMP	GFCI EXTERIOR	22
23							24
25							26

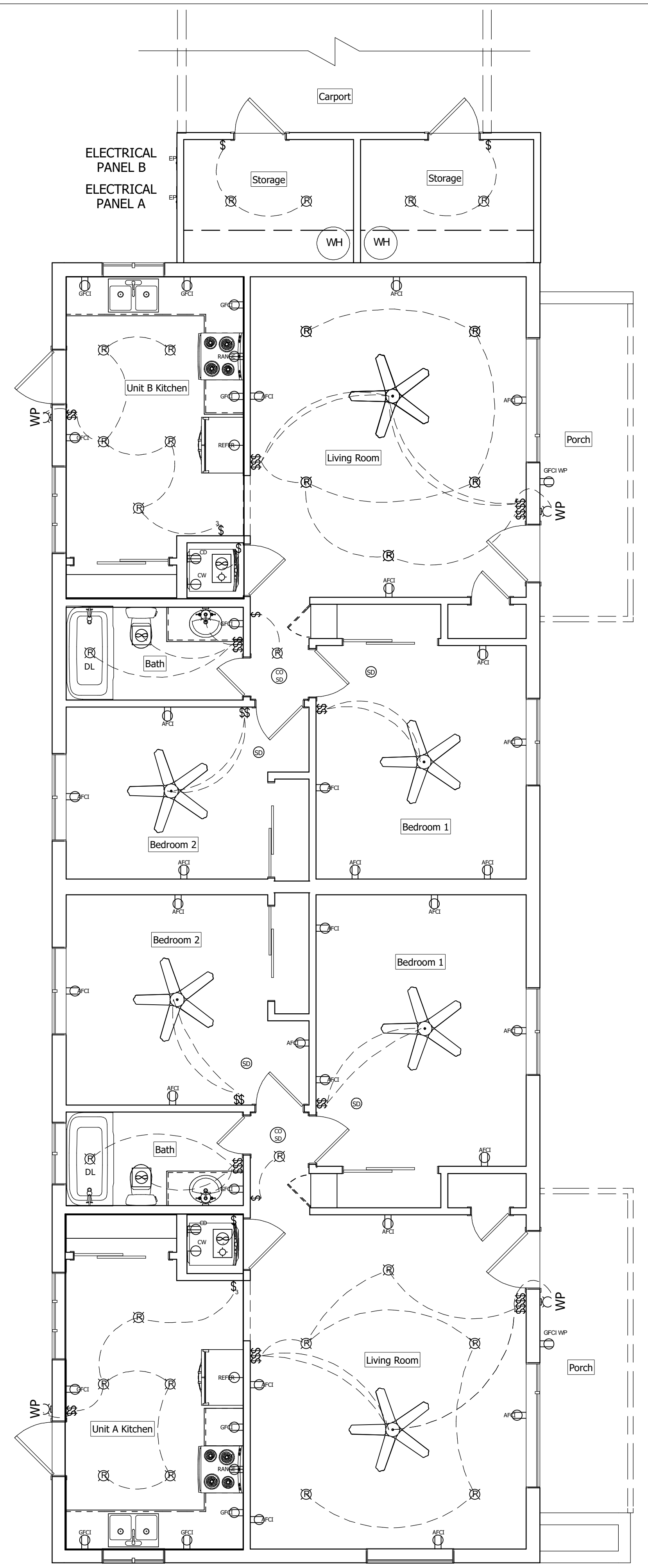

ELECTRICAL PLAN
1/4"=1'-0"

SMALL FISH DRAFTING LLC
JEREMIAH WARD
11435 W BUJKEYE RD #104-166
AVONDALE, AZ 85323
623-312-4151
www.SmallFishDraftingLLC.com
jeremiah@smallfishdraftingllc.com

SHEET INDEX

SHEET #	DESCRIPTION
1	SITE PLAN - PROJECT INFORMATION
2	AS-BUILT PLAN - FLOOR PLAN
3	ELEVATIONS
4	ELECTRICAL PLAN - ELECTRICAL CALCS

SHERIDAN MULTI-FAMILY REMODEL
1844 E SHERIDAN ST
PHOENIX, AZ 85006
117-06-043P

PERMIT NUMBER

PROJECT NUMBER 22124
PRINT DATE 11/9/2022
DRAWN BY J WARD

SHEET TITLE
ELECTRICAL PLAN -
ELECTRICAL CALCS

THE CONTRACTOR SHALL VERIFY ALL LOAD REQUIREMENTS FOR SIZING ALL ELECTRICAL EQUIPMENT TO ACCOMMODATE ALL DEVICES, VERIFY LOCATION OF ALL OUTLETS, LIGHTS, AND ALL OTHER FIXTURES PRIOR TO INSTALLATION. COORDINATE HOOK UP & INSTALLATION SCHEDULES WITH OTHER TRADES AND EXACT REQUIREMENTS PRIOR TO INSTALLATION OF ANY ELECTRICAL EQUIPMENT. ELECTRICAL CONTRACTOR SHALL COORDINATE LOCATIONS OF TELEPHONE OUTLETS, DATA OUTLETS & TELEVISION OUTLETS & VERIFY EXACT REQUIREMENTS PRIOR TO INSTALLATION. FIXTURES LOCATED IN A DAMP OR WET LOCATIONS SHALL BE "LISTED" TO BE SUITABLE FOR SUCH LOCATIONS. PROVIDE GFCI PROTECTION FOR RECEPTACLES WITHIN 6' OF ALL LAVATORIES, SINKS AND BASINS. RECEPTACLES IN GARAGE, MECHANICAL ROOMS AND UNCONDITIONED STORAGE ROOMS SHALL BE MOUNTED AT +18" A.F.F. AND SHALL BE A GFCI CIRCUIT. PROVIDE A GROUNDING ELECTRODE OF NOT LESS THAN 20" OF #4 BARE COPPER (200 AMP SERVICE). PROVIDE BONDING TO THE WATER PIPING, GAS AND METAL BUILDING SYSTEMS.(MIN. #4 FOR 200 AMP SERVICE). SMOKE DETECTORS SHALL BE PROVIDED TO PROTECT EACH SEPARATE SLEEPING AREA AND BE A MIN. OF 3'-0" FROM DUCT OPENING. SMOKE DETECTORS SHALL BE PERMANENTLY WIRED AND INTERCONNECTED. PROVIDE DETECTORS ON EACH FLOOR LEVEL. WHERE THE HIGHEST POINT OF A CEILING IN A ROOM THAT OPENS TO THE HALLWAY SERVING THE BEDROOM EXCEEDS THAT OF THE OPENING TO THE HALLWAY BY 24" OR MORE, DETECTORS SHALL BE INSTALLED IN THE HALLWAY AND ADJACENT ROOM. DETECTORS TO HAVE BATTERY BACK UP. ALL RECESSED LIGHTING TO BE THERMALLY PROTECTED. ALL CEILING BOXES USED FOR SUPPORT OF FANS, SHALL BE RIGIDLY SECURED IN PLACE TO BUILDING FRAME AND LISTED FOR THE APPLICATION/LOCATION AS PER NEC 370-23, 370-27(c), 422-18). BRANCH-CIRCUIT SWITCH OR CIRCUIT BREAKER WHERE WITHIN SIGHT FROM THE HEATING EQUIPMENT OR CAPABLE OF BEING LOCKED OFF AND SIMULTANEOUSLY DISCONNECTS THE HEATER, MOTOR CONTROLLER(S) AND SUPPLEMENTARY OVERCURRENT PROTECTIVE DEVICES FROM ALL UNGROUNDED CONDUCTORS. THE PROVISION FOR LOCKING OR ADDING A LOCK TO THE DISCONNECTING MEANS SHALL BE INSTALLED ON OR AT THE SWITCH OR CIRCUIT BREAKER USED AS THE DISCONNECTING MEANS AND SHALL REMAIN IN PLACE WITH OR WITHOUT THE LOCK INSTALLED. THE DISCONNECTING MEANS SHALL HAVE AN AMPERE RATING NOT LESS THAN 125 PERCENT OF THE TOTAL LOAD OF THE MOTORS AND THE HEATERS. N1104.1 (R404.1) LIGHTING EQUIPMENT (MANDATORY). A MINIMUM OF 90 PERCENT OF THE LAMPS IN PERMANENTLY INSTALLED LIGHTING FIXTURES SHALL BE HIGH-EFFICACY LAMPS OR A MINIMUM OF 90 PERCENT OF THE PERMANENTLY INSTALLED LIGHTING FIXTURES SHALL CONTAIN ONLY HIGH-EFFICACY LAMPS. EXCEPTION: LOW-VOLTAGE LIGHTING SHALL NOT BE REQUIRED TO UTILIZE HIGH-EFFICIENCY LAMPS. N1102.4.4 (R402.4.4) RECESSED LIGHTING. RECESSED LUMINARIES INSTALLED IN THE BUILDING THERMAL ENVELOPE SHALL BE SEALED TO LIMIT AIR LEAKAGE BETWEEN CONDITIONED AND UNCONDITIONED SPACES. ALL RECESSED LUMINARIES SHALL BE IC-RATED AND LABELED AS HAVING AN AIR LEAKAGE RATE NOT MORE THAN 2.0 CFM (0.944 L/S) WHEN TESTED IN ACCORDANCE WITH ASTM E283 AT A 1.57 PSF (75 PA) PRESSURE DIFFERENTIAL. ALL RECESSED LUMINARIES SHALL BE SEALED WITH A GASKET OR CAULK BETWEEN THE HOUSING AND THE INTERIOR WALL OR CEILING COVERING. E3901.7 OUTDOOR OUTLETS. AT LEAST ONE RECEPTACLE OUTLET THAT IS ACCESSIBLE WHILE STANDING AT GRADE LEVEL AND LOCATED NOT MORE THAN 6 FEET, 6 INCHES (1981 MM) ABOVE GRADE, SHALL BE INSTALLED OUTDOORS AT THE FRONT AND BACK OF EACH DWELLING UNIT HAVING DIRECT ACCESS TO GRADE. BALCONIES, DECKS, AND PORCHES THAT ARE ACCESSIBLE FROM INSIDE OF THE DWELLING UNIT SHALL HAVE AT LEAST ONE RECEPTACLE OUTLET INSTALLED WITHIN THE PERIMETER OF THE BALCONY, DECK, OR PORCH. THE RECEPTACLE SHALL BE LOCATED NOT MORE THAN 6 FEET, 6 INCHES