

Building Sketch

Borrower	n/a			
Property Address	308 E Kinderman Dr			
City	Avondale	County Maricopa	State AZ	Zip Code 85323
Lender/Client	Gerchick Real Estate			

All figures and measurements are approximate.

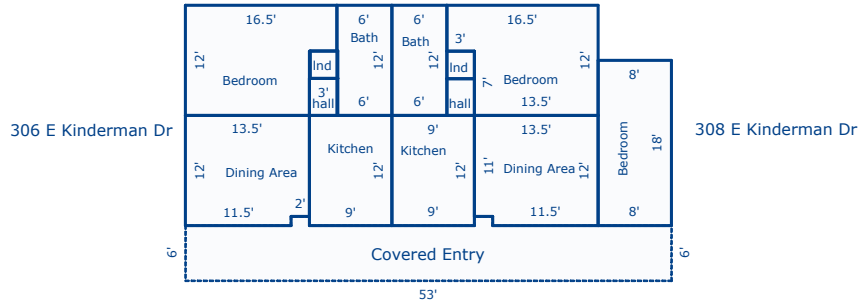

Sketch by Apex Sketch v5 Standard™

Comments:

AREA CALCULATIONS SUMMARY			
Code	Description	Net Size	Net Totals
GLA1	306 dining area	160.00	
	306 bathroom	72.00	
	306 kitchen	108.00	
	306 laundry	9.00	
	306 hall	12.50	
	306 bedroom	177.00	
	308 kitchen	108.00	
	308 bathroom	72.00	
	308 bedroom 1	177.00	
	308 dining area	160.00	
	308 bedroom 2	144.00	
	308 laundry	9.00	
	308 hall	12.00	1220.50
P/P	Covered Entry	322.00	322.00
Net LIVABLE Area		(rounded)	1220

LIVING AREA BREAKDOWN		
	Breakdown	Subtotals
306 dining area		
13.5 x	11.0	148.50
1.0 x	11.5	11.50
306 bathroom		
6.0 x	12.0	72.00
306 kitchen		
12.0 x	9.0	108.00
306 laundry		
3.0 x	3.0	9.00
306 hall		
4.0 x	3.1	12.50
306 bedroom		
7.0 x	13.5	94.50
5.0 x	16.5	82.50
308 kitchen		
9.0 x	12.0	108.00
308 bathroom		
6.0 x	12.0	72.00
308 bedroom 1		
16.5 x	5.0	82.50
7.0 x	13.5	94.50
308 dining area		
13.5 x	11.0	148.50
1.0 x	11.5	11.50
308 bedroom 2		
8.0 x	18.0	144.00
308 laundry		
3.0 x	3.0	9.00
3.0 x	4.0	12.00
17 Items	(rounded)	1220

Building Sketch

Borrower	n/a			
Property Address	308 E Kinderman Dr			
City	Avondale	County Maricopa	State AZ	Zip Code 85323
Lender/Client	Gerchick Real Estate			

All figures and measurements are approximate.

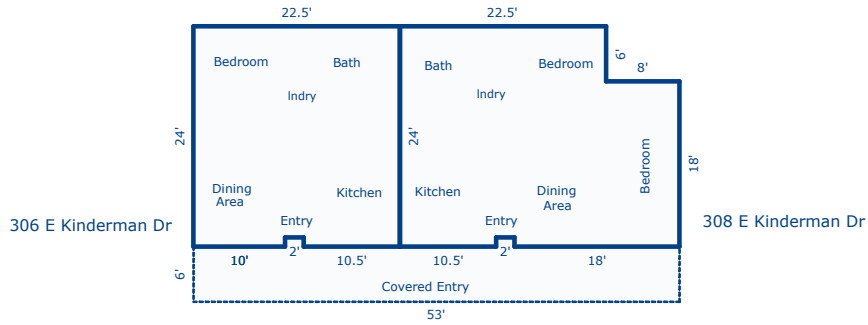

Sketch by Apex Sketch v5 Standard™

Comments:

AREA CALCULATIONS SUMMARY			
Code	Description	Net Size	Net Totals
GBA1	306 E Kinderman Dr	538.00	
	308 E Kinderman Dr	682.00	1220.00
P/P	Covered Entry	322.00	322.00
Net BUILDING Area		(rounded)	1220

BUILDING AREA BREAKDOWN		
Breakdown	Subtotals	
306 E Kinderman Dr		
1.0 x 10.0		10.00
1.0 x 10.5		10.50
23.0 x 22.5		517.50
308 E Kinderman Dr		
22.5 x 6.0		135.00
30.5 x 17.0		518.50
1.0 x 18.0		18.00
1.0 x 10.5		10.50
7 Items	(rounded)	1220

Building Sketch

Borrower	n/a		
Property Address	312 E Kinderman Dr		
City	Avondale	County Maricopa	State AZ Zip Code 85323
Lender/Client	Gerchick Real Estate		

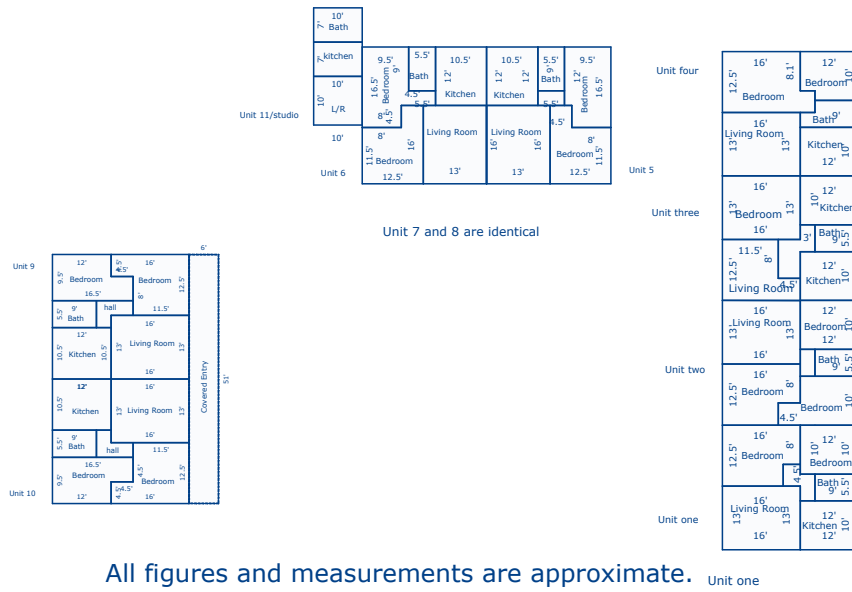

All figures and measurements are approximate.

Sketch by Apex Sketch v5 Standard™

Comments:

AREA CALCULATIONS SUMMARY			
Code	Description	Net Size	Net Totals
GLA1	Unit 10 living room	208.00	
	Unit 10 bedroom	164.00	
	Unit 10 bedroom	136.50	
	Unit 10 bathroom	49.50	
	Unit 10 kitchen	126.00	
	Unit 10 hallway	30.00	
	Unit 9 living room	208.00	
	Unit 9 kitchen	126.00	
	Unit 9 bathroom	49.50	
	Unit 9 bedroom	164.00	
	Unit 9 bedroom	136.50	
	Unit 9 hallway	30.00	
	Unit 5 living room	Invalid	
	Unit 5 living room	208.00	
	Unit 5 bedroom	164.00	
	Unit 5 bedroom	150.00	
	Unit 5 bathroom	49.50	
	Unit 5 closet	16.50	
	Unit 6 living room	208.00	
	Unit 5 kitchen	126.00	
	Unit 6 kitchen	126.00	
	Unit 6 bedroom	166.50	
	Unit 6 bathroom	49.50	
	Unit 6 bedroom	164.00	
	Unit 11 living room	100.00	
	Unit 11 kitchen	70.00	
	Unit 11 bathroom	70.00	
	Unit one living room	208.00	
	Unit one kitchen	120.00	
	Net LivABLE Area	(rounded)	5953

LIVING AREA BREAKDOWN			
Breakdown		Subtotals	
Unit 10 living room			
16.0 x	13.0		208.00
Unit 10 bedroom			
8.0 x	11.5		92.00
4.5 x	16.0		72.00
12.0 x	4.5		54.00
5.0 x	16.5		82.50
Unit 10 bathroom			
5.5 x	9.0		49.50
Unit 10 kitchen			
10.5 x	12.0		126.00
Unit 10 hallway			
3.0 x	2.5		7.50
3.0 x	7.5		22.50
Unit 9 living room			
13.0 x	16.0		208.00
Unit 9 kitchen			
12.0 x	10.5		126.00
Unit 9 bathroom			
5.5 x	9.0		49.50
Unit 9 bedroom			
8.0 x	11.5		92.00
4.5 x	16.0		72.00
12.0 x	4.5		54.00
5.0 x	16.5		82.50
Unit 9 hallway			
7.5 x	3.0		22.50
2.5 x	3.0		7.50
5			4524.82
72 Items		(rounded)	5953

Building Sketch

Borrower	n/a			
Property Address	312 E Kinderman Dr			
City	Avondale	County Maricopa	State AZ	Zip Code 85323
Lender/Client	Gerchick Real Estate			

All figures and measurements are approximate.

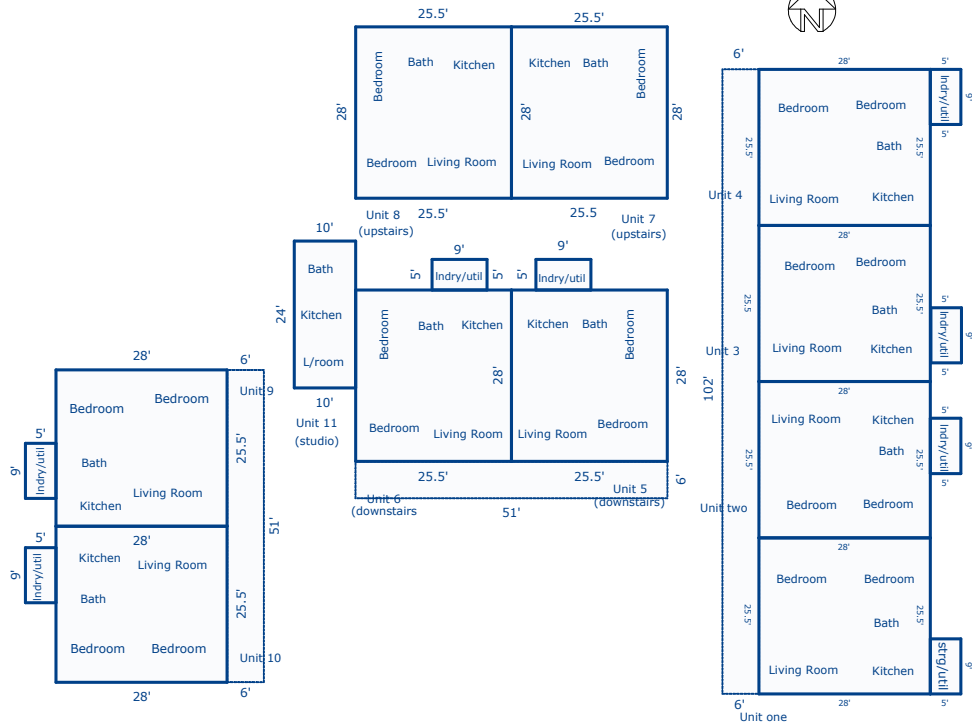

Sketch by Apex Sketch v5 Standard™

Comments:

AREA CALCULATIONS SUMMARY			
Code	Description	Net Size	Net Totals
GBA1	Unit one	714.00	
	Unit one util/strg	45.00	
	Unit two	714.00	
	Unit two lndry/util	45.00	
	Unit three	714.00	
	Unit 3 lndry/util	45.00	
	Unit four	714.00	
	Unit 4 lndry/util	45.00	
	Unit five	714.00	
	Unit six	714.00	
	Unit 5 lndry/util	45.00	
P/P	Unit 6 lndry/util	45.00	
	Unit 11/studio	240.00	
	Unit seven	714.00	
	Unit 8	714.00	
	Unit nine	714.00	
	Unit 10	714.00	
	Unit 9 lndry/util	45.00	
	Unit 10 lndry/util	45.00	7740.00
	Covered Entry	612.00	
	Covered Entry	306.00	
Covered Entry	306.00	1224.00	
Net BUILDING Area (rounded)			7740

BUILDING AREA BREAKDOWN		
	Breakdown	Subtotals
Unit one	28.0 x 25.5	714.00
Unit one util/strg	5.0 x 9.0	45.00
Unit two	25.5 x 28.0	714.00
Unit two lndry/util	5.0 x 9.0	45.00
Unit three	25.5 x 28.0	714.00
Unit 3 lndry/util	5.0 x 9.0	45.00
Unit four	25.5 x 28.0	714.00
Unit 4 lndry/util	5.0 x 9.0	45.00
Unit five	25.5 x 28.0	714.00
Unit six	25.5 x 28.0	714.00
Unit 5 lndry/util	5.0 x 9.0	45.00
Unit 6 lndry/util	5.0 x 9.0	45.00
Unit 11/studio	10.0 x 24.0	240.00
Unit seven	28.0 x 25.5	714.00
5		2232.00
19 Items	(rounded)	7740