

STAFFORD VILLAGE PLAT TWO

A RESUBDIVISION OF PART OF
LOT 24, ORANGEDALE TRACT (1/35 MCR)

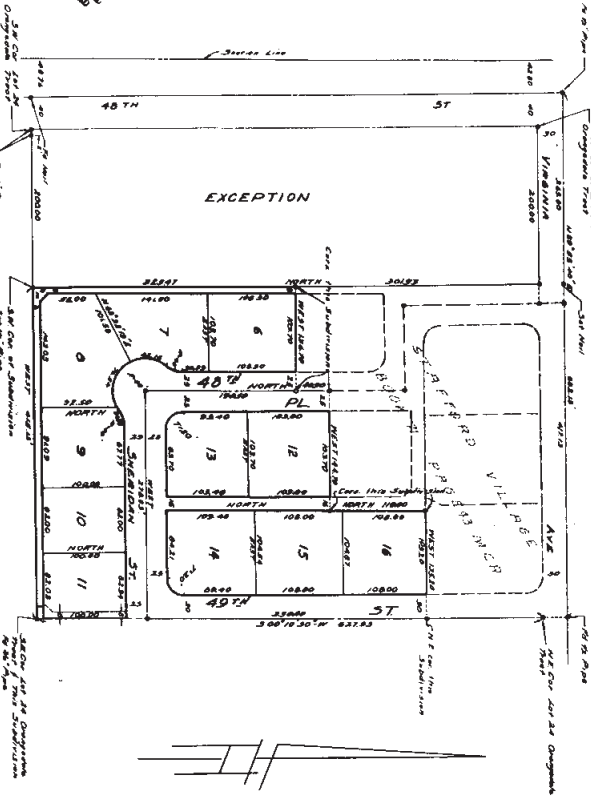

Notified by the Mayor of City Council
of Phoenix, Arizona on this 24th day of
November, 1957

City of Phoenix
Mayor
City Clerk

State of Arizona
County of Maricopa
Know all men by these presents that the Lane Title & Trust Company
of Arizona Corporation, the legal heirs and of Lot 24, Orangedale Tract, a subdivision of
resided in the office of the County Recorder of Maricopa County in Book 1 of Page 57
355-587 and hereby publishes this plat as and for the plat of said STAFFORD VIL-
LAGE PLAT TWO and further declares that said plat, said title and said plat, said title
and said plat, said title and said plat, said title and said plat, said title and said plat,
messengers and employees of the Trust Company, Trustees, as
Trustees, hereby declares to the public for use as such the streets and alleys shown
on this plat and included in the above described premises.
In Witness Whereof: The Lane Title & Trust Company, Trustees, has
hereunto caused its corporate name to be signed and its corporate seal to
be affixed by its duly authorized officer, its corporate secretary,
Done at Phoenix, Arizona this 24th day of December, 1957

Lane Title & Trust Company, Trustees
Vice President

Attest: Robert S. Haight
Assistant Secretary

State of Arizona
County of Maricopa
Know all men by these presents that the undersigned officer,
personally appeared Robert S. Haight and Robert S. Haight acknowledged themselves to
be the Vice-President and Assistant Secretary respectively of the Lane Title & Trust Company,
being duly authorized to do so, executed the foregoing instrument for the
purpose therein contained by signing the name of the corporation, as Trustees
by themselves as such officers respectively.

Notary Public
My Commission Expires: 1-1-58

This is to certify that the survey and
subdivision of the above described property
was made under my direction during the
month of November, 1957

Registered City Engineer

ROBERT S. HAIGHT / ENGINEERS 632 N. BROWN AVE. SCOTTSDALE, ARIZONA	
Prepared By: <u>REED</u> Checked By: <u>REED</u> Date: <u>11-24-57</u>	Scale: <u>1/4" = 100'</u> Date of: <u>11-24-57</u>
Approved: <u>REED</u> Date: <u>11-24-57</u>	Date Made: