

## Subject Photo Page

Borrower						
Property Address	1830 W Alta Vista Rd					
City	Phoenix	County	Maricopa	State	AZ	Zip Code 85041
Lender/Client						



### Subject Front

1830 W Alta Vista Rd

Sales Price

Gross Living Area

Total Rooms

Total Bedrooms

Total Bathrooms

Location

View

Site

sf

Quality

Age



### Subject Rear



### Subject Street

## Building Sketch

<b>Borrower</b>					
Property Address 1830 W Alta Vista Rd					
City	Phoenix	County	Maricopa	State	AZ
				Zip Code	85041
Lender/Client					

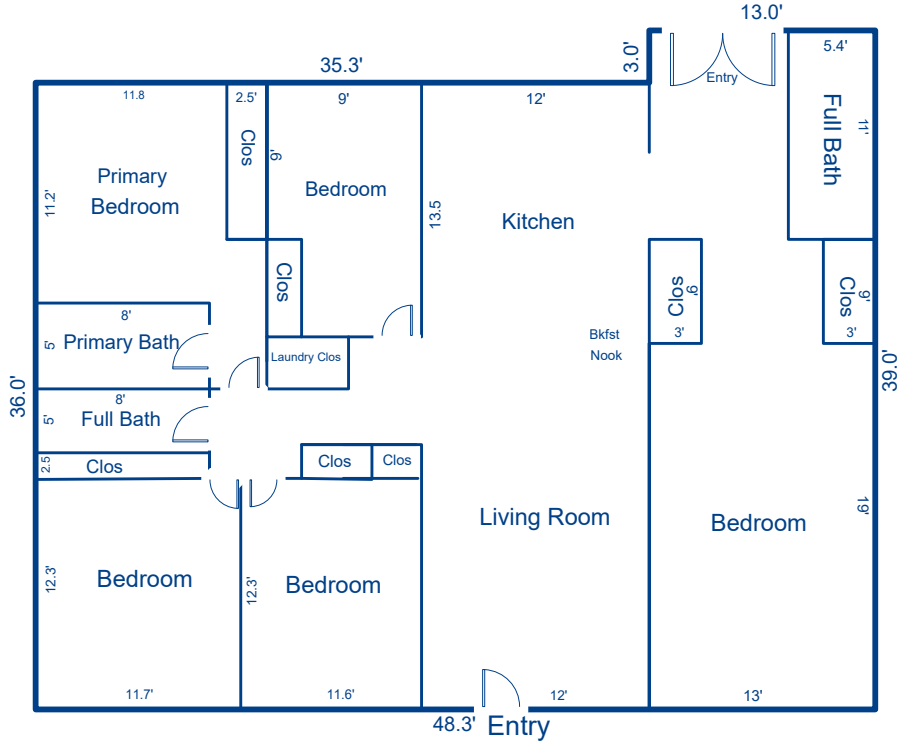

Sketch by ApexSketch

AREA CALCULATIONS SUMMARY					AREA CALCULATIONS BREAKDOWN					
Code	Description	Factor	Net Size	Perimeter	Net Totals	Name	Base x	Height x	Width =	Area
GLA1	First Floor	1.0	1777.8	174.6	1777.8	First Floor		39.0 x	13.0 =	507.0
								36.0 x	35.3 =	1270.8
	Net LIVABLE	cnt	1 (rounded)		1,778	2 total items			(rounded)	1,778

© iLOOKABOUT (US) Inc. dba Apex Software

## Basic Sketch

<b>Borrower</b>					
Property Address 1830 W Alta Vista Rd					
City	Phoenix	County	Maricopa	State	AZ
				Zip Code	85041
<b>Lender/Client</b>					

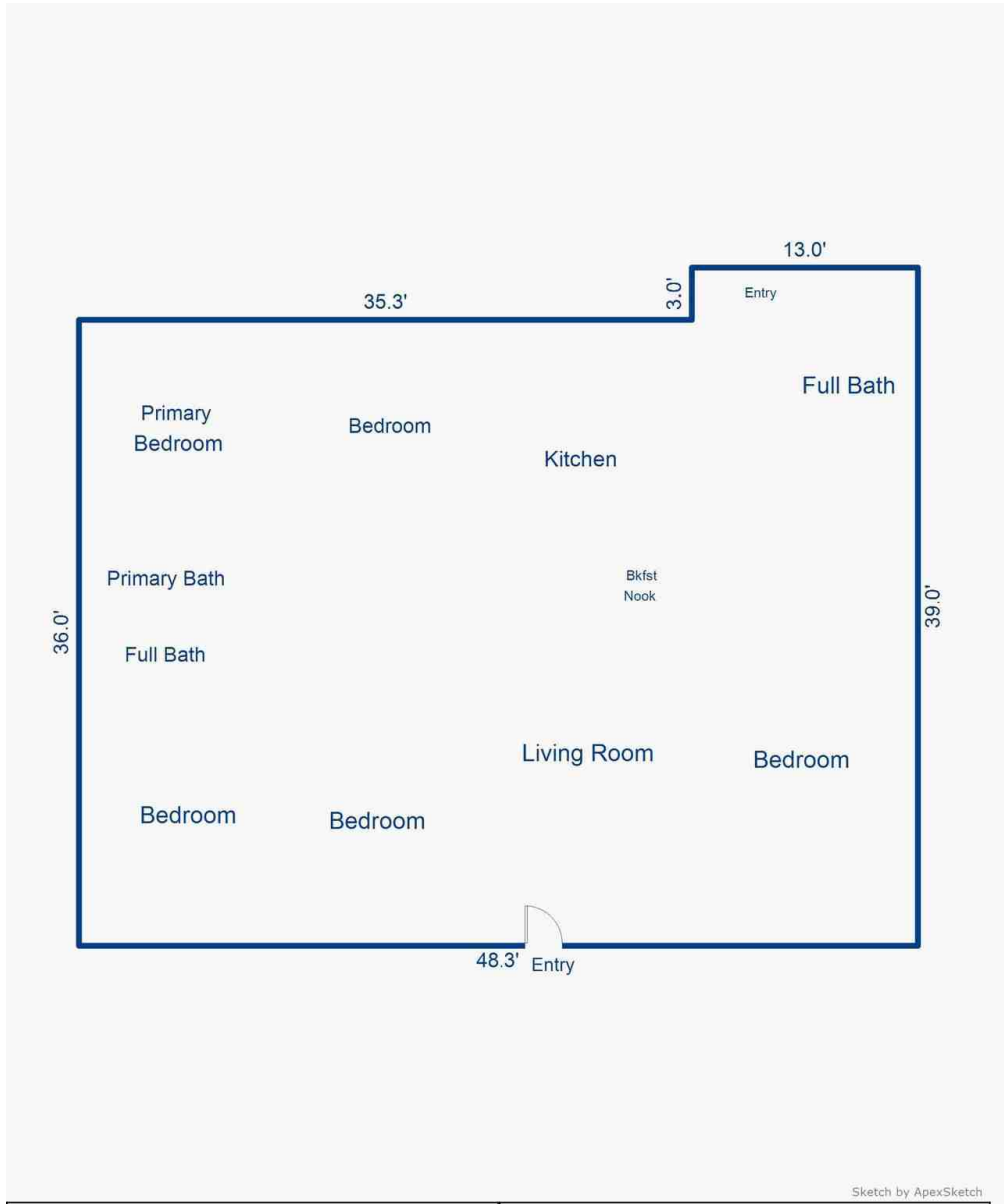

Sketch by ApexSketch

AREA CALCULATIONS SUMMARY					AREA CALCULATIONS BREAKDOWN					
Code	Description	Factor	Net Size	Perimeter	Net Totals	Name	Base x	Height x	Width =	Area
GLA1	First Floor	1.0	1777.8	174.6	1777.8	First Floor		39.0 x	13.0 =	507.0
								36.0 x	35.3 =	1270.8
	Net LIVABLE	cnt	1 (rounded)		1,778	2 total items			(rounded)	1,778